VicForests proposed new coupes – Mt St Leonard

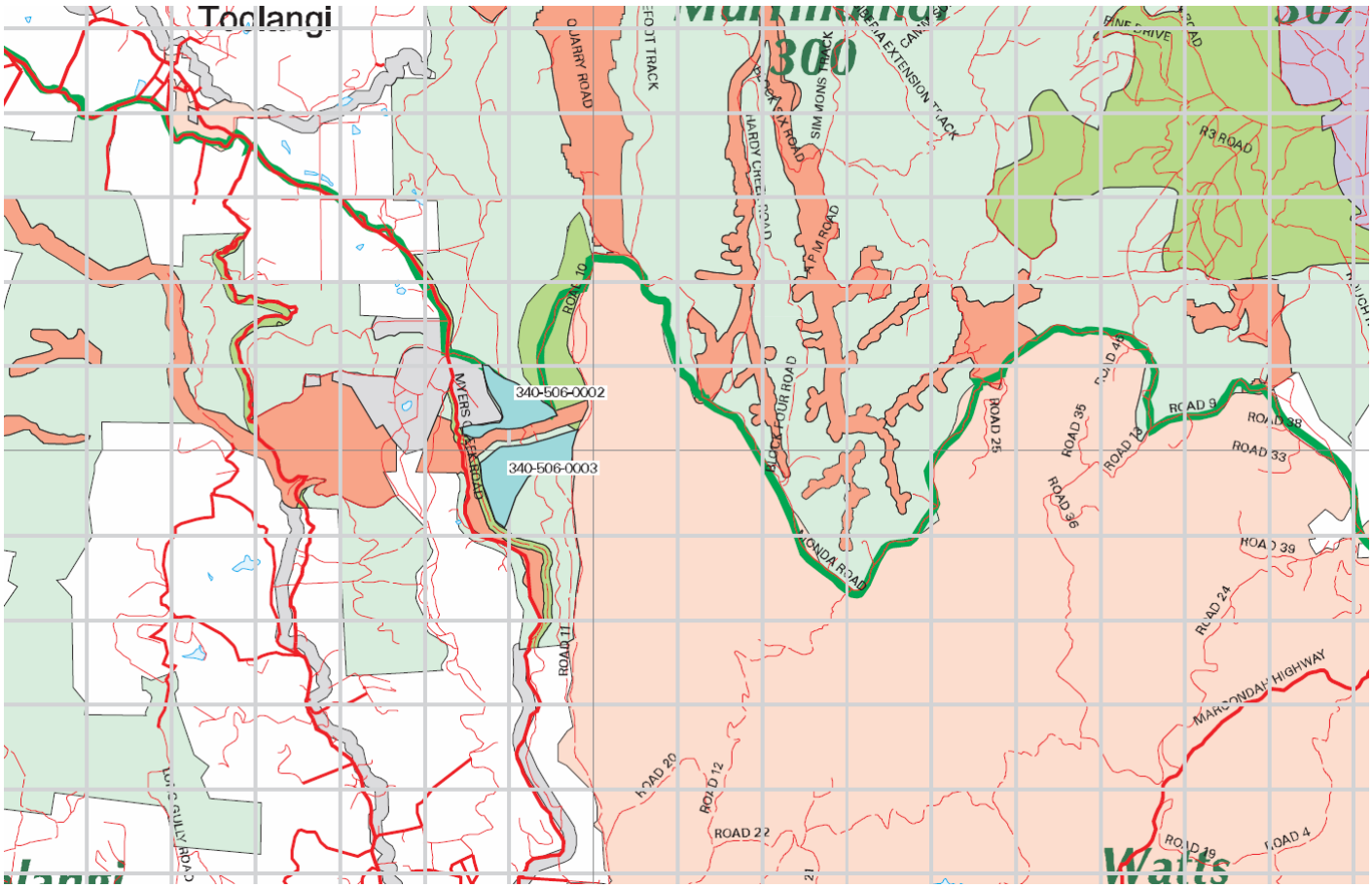

The above coupes shown in blue (340-506-0002, and 340-506-0003) will be large and prominent scars on the flank of Mt St Leonard.